

SHOWCASE

ICL Education Group

2025



LOCATION

In the vibrant heart of Auckland Central



ICL Education Group

A Brief History



1988

One of New Zealand's oldest language school and one of the largest IELTS training centres in New Zealand



2000

Bridge's flagship programme is the New Zealand Certificate in English Language (NZCEL). It is recognized by all NZ education providers for meeting the English entry requirement





2002

ICL Graduate Business School is a boutique university-level research-led tertiary establishment



WHY CHOOSE ICL?

- All 3 schools are  from the latest *External Evaluation and Review: "Highly Confident in the educational performance and Highly Confident in the capability in self-assessment"*
- 2 English schools are member of 
- ICL Graduate Business School is a member of 
- **Highly Qualified Lecturers**
- **High Pass Rates**
- Students from **35+ nationalities** are represented normally
- Currently, **2600+ students** in all 3 schools

Student Profile

2025

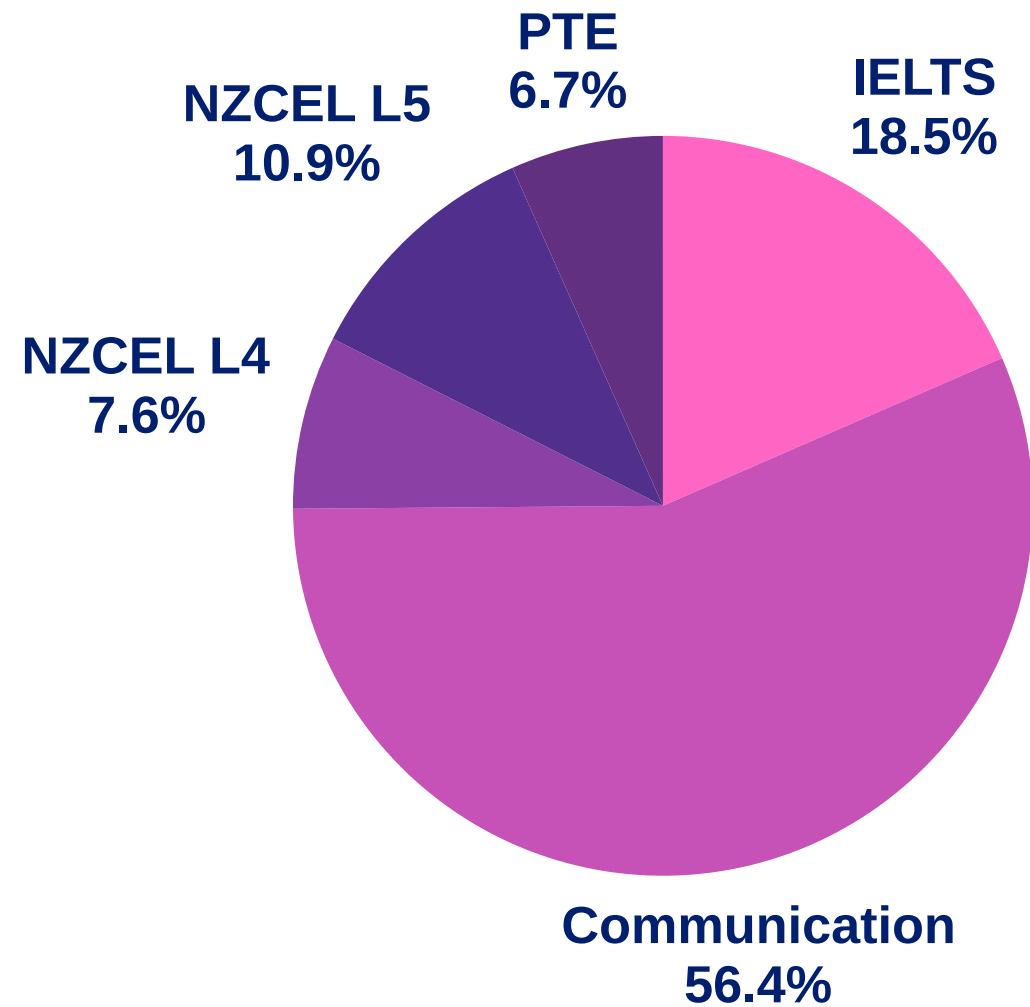

ENGLISH STUDENTS

600+ students

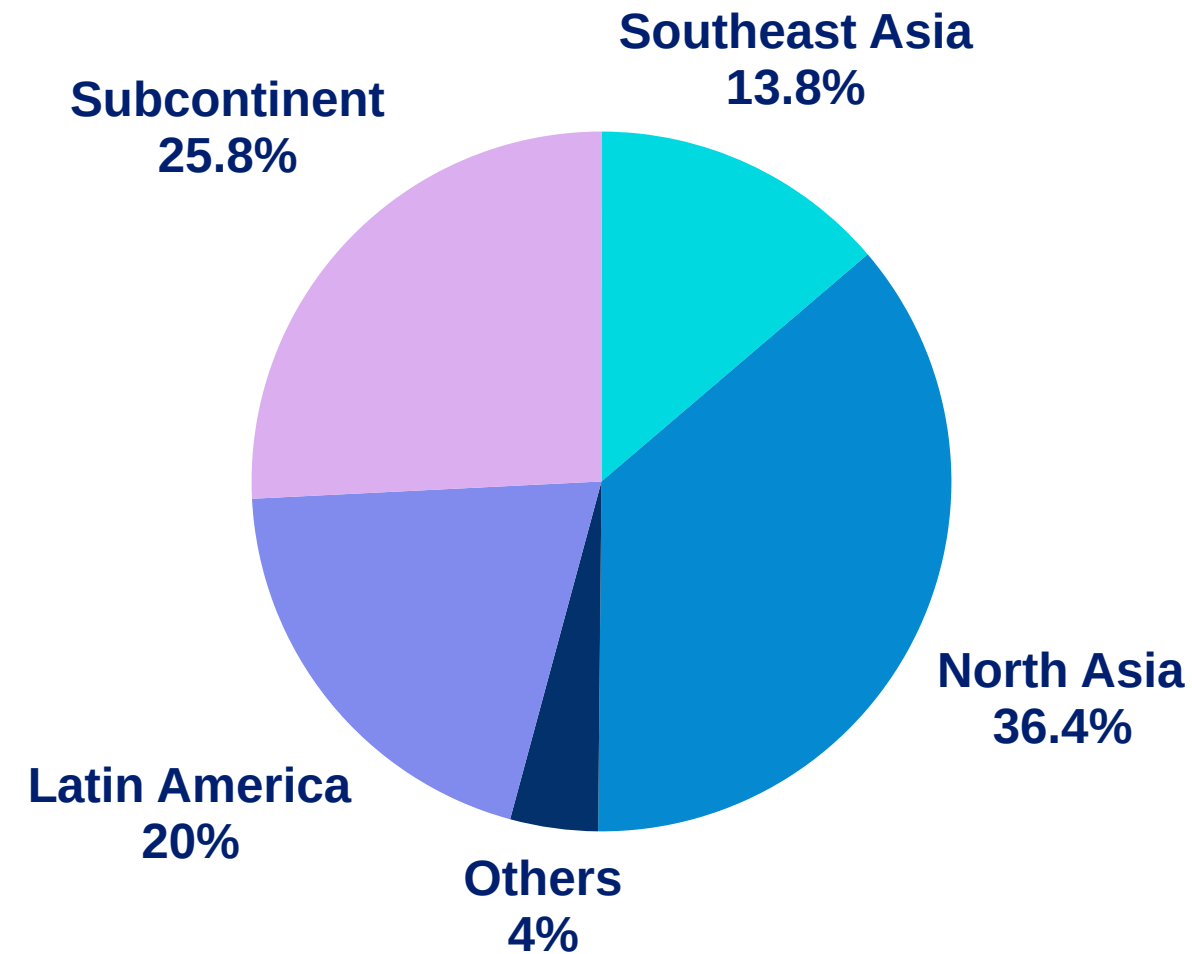

NATIONALITY MIX

Others: Europe, NZ domestic, Pacific Islands, Africa & Middle East, USA, etc.

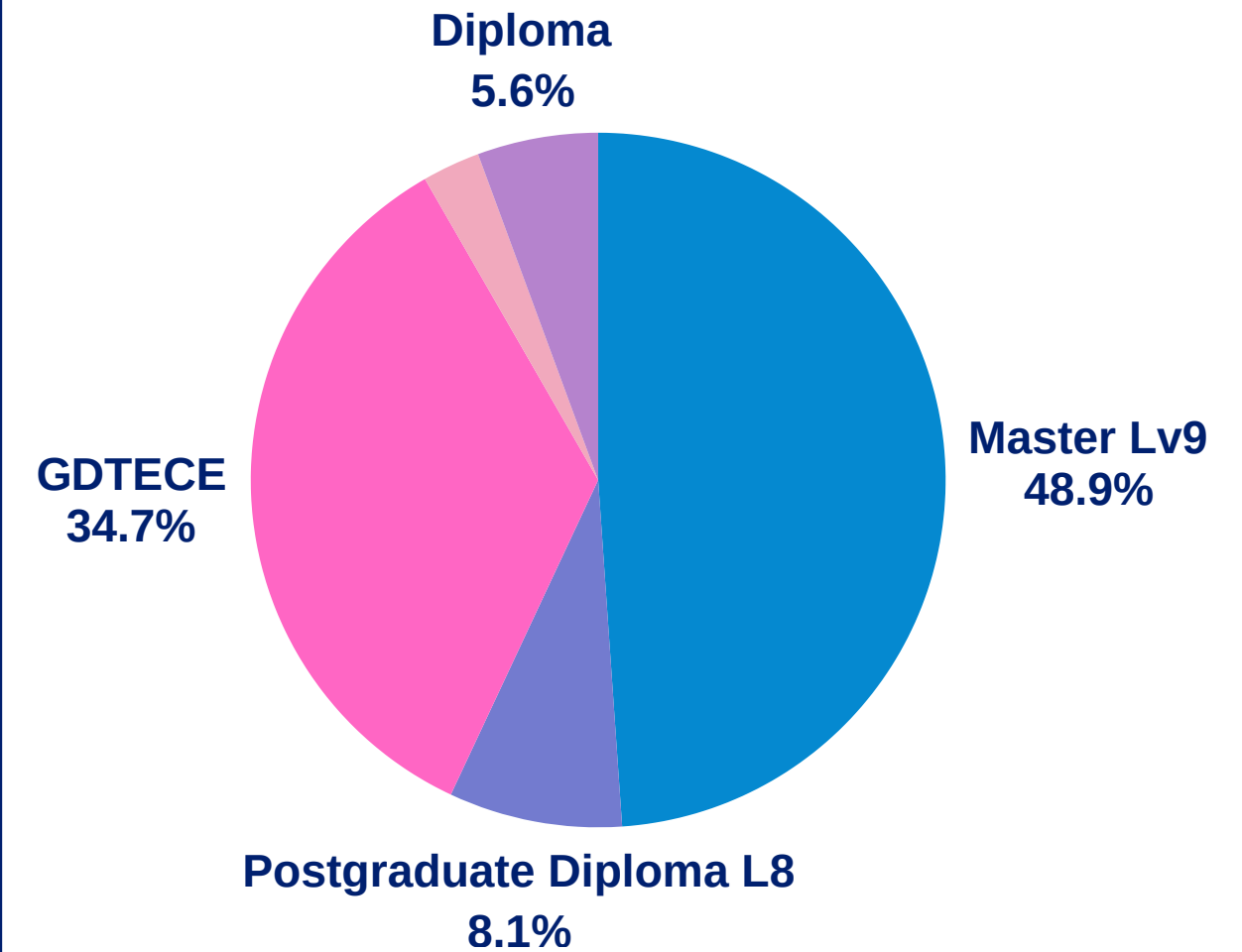

MAIN PROGRAMMES

2,000+ students

Info updated in Jan 2025

Our Facilities

Students are welcome to use school facilities from 8 am to 9 pm.

- Free Wifi
- Student kitchen facilities
- Library books
- Access to ProQuest online e-books, journals and Canvas Learning Management System
- Computer laboratories



STUDENT SERVICES

1

Welcoming services

Homestay or Rocklands Accommodation, Airport pick up, Orientation, and First language support

3

Learning Advice

A dedicated learning advisor to provide comprehensive services to assist students to achieve academic success.

2

Pastoral Care

Personal and emotional support from dedicated pastoral care coordinator, and an external qualified counsellor

4

Career Guidance

Assistance with CV preparation and cover letters, interview skills, job hunting, and the NZ work environment

COURSE OFFERINGS



English Study

- Communication English
- IELTS Preparation
- PTE Preparation
- Intensive English
- NZCEL Level 4 & 5



Level 5-7

- NZ Diploma in Business
- Bachelor of Business Informatics System
- Graduate Diploma in Business
- Graduate Diploma in Teaching (ECE)



Postgraduate Diploma Level 8

- Postgraduate Dip in Business
- Postgraduate Dip in Business Informatics



Master Level 9

- Master of Management
- Master of Management (Healthcare)
- Master of Business Informatics
- MBI by Thesis
- MM by Thesis

ENGLISH COURSES



Communication English



PTE preparation

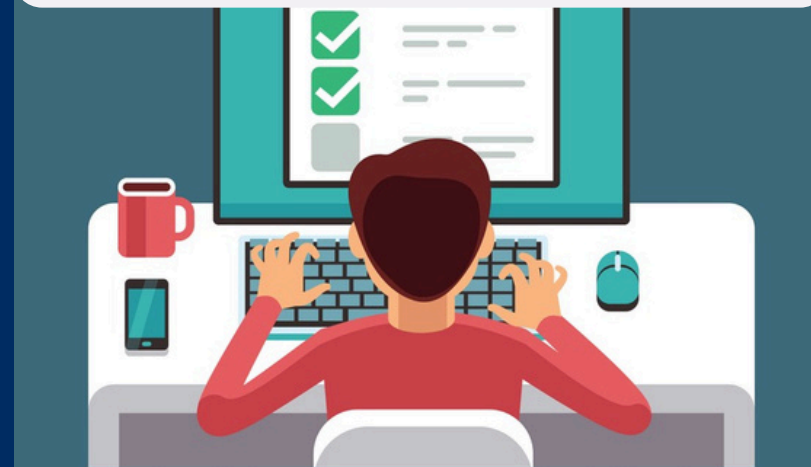

IELTS preparation



START EVERY MONDAY
MORNING, AFTERNOON OR EVENING CLASSES
TEST AND REPORT EVERY 6 WEEKS
INDIVIDUAL LEARNING PLAN



Auckland
English
Academy

ACTIVITIES AND PERKS

MONDAYS
1 - 2 pm | Room 412

TALK THE TALK

LEARN HOW TO USE IDIOMS

Level up your daily speaking and writing by learning to use common idioms!

 "Hit the hay"

 "Ring a bell"

 "Hold your horses"

ALL LEVELS WELCOME



 Auckland English Academy

TUESDAYS
1 - 2 pm | Room 412

PRONUNCIATION SKILLS



A PRACTICAL GUIDE TO MASTER PRONUNCIATION

- Phonetic Basics
- Common Pronunciation Challenges
- Speech Rhythm and Pace
- Local Pronunciation

ALL LEVELS WELCOME
Maximum 25 Students

 Auckland English Academy

WEDNESDAYS
1 - 2 pm | Room 413

SONGLISH

AEA Singing Club



Learn English through song lyrics,
Enjoy singing your favourite songs!

 Auckland English Academy

All levels welcome



Auckland
English
Academy

ACTIVITIES AND PERKS

TUESDAYS & THURSDAYS
1 - 2 pm | Room 413

CONVERSATION CLUB

REAL SPOKEN ENGLISH FOR NZ LIFE

- * USEFUL PHRASES
- * PRONUNCIATION
- * EXPERT GUIDANCE
- * EXTENDED PRACTICE

ALL LEVELS WELCOME

 Auckland English Academy

FRIDAYS
1 pm | Meet at Reception

FRIDAY ACTIVITY

JOIN US FOR A FUN AND INTERACTIVE ACTIVITY EVERY FRIDAY

- * CITY EXCURSIONS
- * CULTURAL EXCHANGE
- * MUSEUM & GALLERIES
- * ARTS & CRAFTS
- * SPORTS & RECREATION

ALL LEVELS WELCOME

 Auckland English Academy

EVERY 1st THURSDAY
of the MONTH
3 - 4 pm | Room 201

JOB CLUB

THE PLACE TO LEARN HOW TO THRIVE IN THE NEW ZEALAND WORK CONTEXT

- Enhance your CV based on your skills and the NZ job market
- Learn smart job search strategies
- Master interview hacks with real-life case scenarios to boost your career opportunities.

ALL LEVELS WELCOME

 Auckland English Academy



Auckland
English
Academy

ACTIVITIES AND PERKS



Anytime Fitness

**Student Discount + Free
Joining + Access Pass**

10 Lorne St, CBD |
IG: anytimefitnesslornestreet



Giapo Ice Cream

10%

12 Gore St, CBD | IG: giapokitchen



Gong Cha

Free Topping with any
beverage at (only Akl area)

7/38 Lorne St, CBD | gongcha.co.nz



Sevenpoke

10%

2 Graham St, CBD | IG: sevenpoke_nz



**1982 Xinjiang Rice
Noodles 新疆炒米粉**

10%

2 Kitchener St, CBD | 191 Dominion
Rd, Mount Eden | IG: 1982.akl



Paskatsu Cafe & Bistro

10%

20 Lorne St, CBD | IG: paskatsu_nz



Bing Girl

10%

33 Lorne St, CBD | IG: bing_girl.nz



Taste Café Atrium

10%

Atrium on Elliot St, 2nd Floor



Master Asian Eatery 牛鲜生

10%

50 High St, Level 2, CBD | IG:
masterasian.nz



Patch Cafe

10%

36 Lorne St, CBD | IG: patchlornest



YX Hair Salon

10%

K4/22 Remuera Rd, Newmarket |
11b/100 Don Mckinnon Dr, Albany |
yxhairsalon.mystrikingly.com



The Changan Burger

10%

18 Kitchener St, CBD

STUDY GROUP



Auckland
English
Academy



Tuition Fee: \$400/week



Min: 12yo, 2 weeks, 6 students



EXAMPLE

MORNING

AFTERNOON

Monday

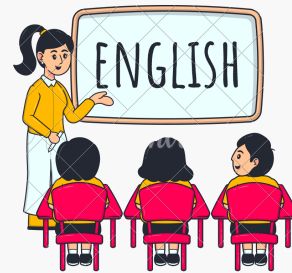

English class

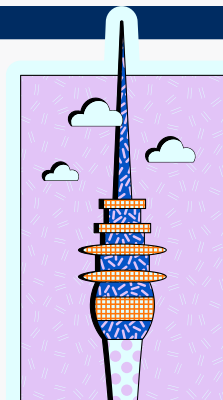

Sky Tower

Tuesday

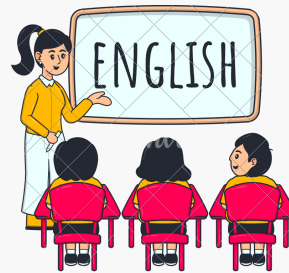

English class



Auckland Museum

Wednesday

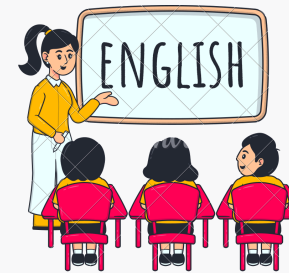

English class



Auckland Zoo

Thursday



English class

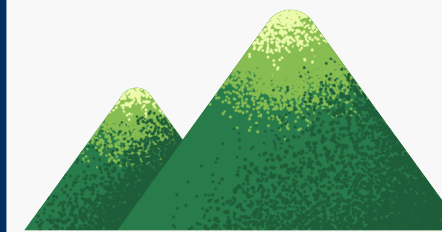

Mount Eden

Friday

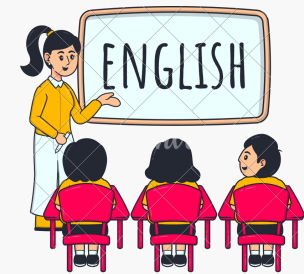

English class



Auckland Art Gallery

SPECIAL

PROMOTION

11 Weeks + 1 WEEKS FREE

22 Weeks + 2 WEEKS FREE

New Zealand Certificates in English Language (NZCEL) Level 4 & 5



WHAT IS NZCEL?

1. A **16-week** course, *not a one-off test like IELTS, TOEFL, PTE, etc*
2. Gain a nationally recognised qualification issued by NZQA.
3. **NZCEL certificate** meets the English entry requirements for many vocational, undergraduate, and postgraduate offered at NZ universities, Polytechnics, and Private Higher Education Providers.



= IELTS 6.0



= IELTS 6.5

New Zealand Certificates in English Language (NZCEL) Level 4 & 5



ENTRY REQUIREMENTS

- **NZCEL Level 4:** IELTS 5.5 (*no band under 5.0*), PTE 42 (*no band under 36*), OR passes ICL's IEPT (Internal English Proficiency Test), OR other equivalent recognised by NZQA
- **NZCEL Level 5:** IELTS 6.0 (*no band under 5.5*), PTE 50 (*no band under 42*), OR passes ICL's IEPT (Internal English Proficiency Test), OR other equivalent recognised by NZQA

INTERNAL ENGLISH PROFICIENCY TEST (IEPT)

Offshore Students (currently overseas)

2 skills online test: Writing (30mins) and Speaking (15-20mins)

Onshore Students (currently in NZ)

3 skills tests (Reading, Writing, & Speaking) on ICL campus at
12.30pm every Tuesday and Thursday

Bachelor of Business Information Systems Level 7

HIGHLIGHTS

- ★ **Duration: 2 years (fast-track)**
- ★ **Eligible for a 2-year Post Study Work Visa**
(<https://www.immigration.govt.nz/new-zealand-visas/preparing-a-visa-application/education-quals-study/staying-to-work-after-study>)
- ★ **Promotion tuition fee: \$22,000 per year**

360
credits
24
months
Four 16-week semesters

ENTRY REQUIREMENTS

1. NZ University Entrance (UE) with min 14 credits at NCEA L3 in three approved subjects, 10 credits at NCEA L2 in English, & 10 credits at NCEA L1 in Mathematics, OR
2. High School qualification (graduated from overseas)
3. IELTS 6.0 (no band under 5.5), PTE 50 (no <42), NZCEL Level 4, or equivalent recognised by NZQA



GRADUATE DIPLOMA IN TEACHING (Early Childhood Education) Level 7

HIGHLIGHTS

- ★ **Lead to New Zealand teacher registration**
- ★ **In New Zealand Green List (*Work to Resident*)**
(<https://www.immigration.govt.nz/new-zealand-visas/preparing-a-visa-application/working-in-nz/qualifications-for-work/green-list-occupations>)
- ★ **Eligible for a Post Study Work Visa**
(<https://www.immigration.govt.nz/new-zealand-visas/visas/visa/post-study-work-visa>)
- ★ **Promotion tuition fee: \$27,500**
- ★ **Good job opportunities**

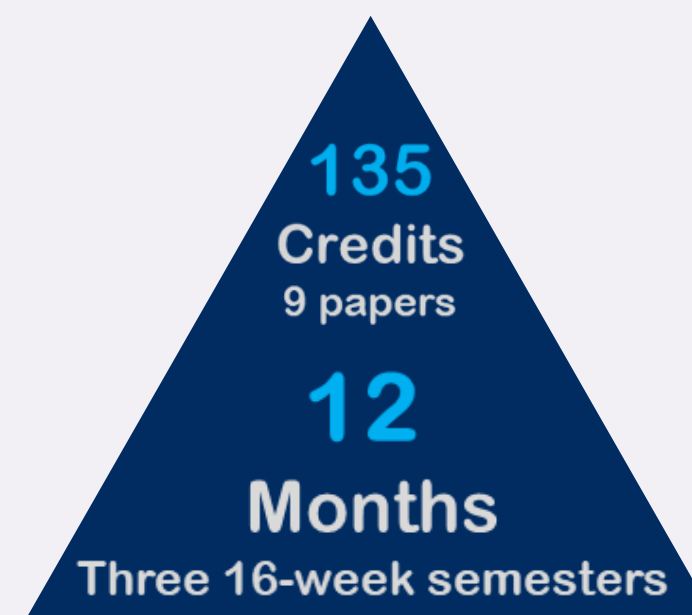

ENTRY REQUIREMENTS

1. Any Bachelor degree or above (any major)
2. IELTS 7.0 (all bands)/ PTE 69 (S79, W73, R62, L61), or equivalent approved by Teaching Council
3. Provide 2 referees
4. Literacy & Numeracy test
5. Interview
6. Police Vetting

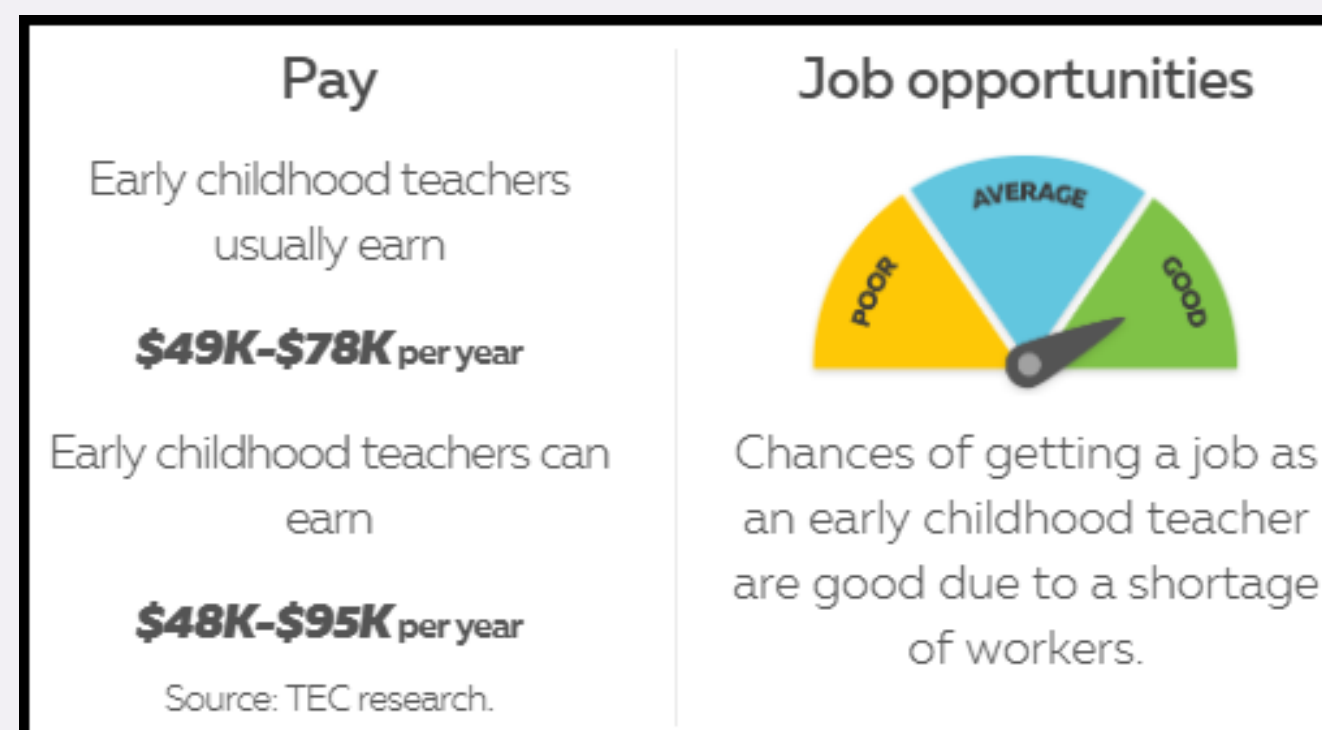

(from CareerNZ)

POSTGRADUATE DIPLOMA IN BUSINESS

LEVEL 8

HIGHLIGHTS

120
Credits
12
Months
Three 16-week semesters

- ★ **Promotion tuition fee: \$19,500**
- ★ **Flexible class timetable**
Evening weekdays OR weekend
- ★ **Flexible entry requirements**
- ★ **Eligible for a 1-year Post Study Work Visa**

(<https://www.immigration.govt.nz/new-zealand-visas/preparing-a-visa-application/education-quals-study/staying-to-work-after-study>)

ENTRY REQUIREMENTS

1. Bachelor degree or Graduate Diploma in a business-related field and/or evidence of relevant skills/knowledge from work experience
2. IELTS 6.5 (no band under 6.0) or equivalent recognised by NZQA



POSTGRADUATE DIPLOMA IN BUSINESS INFORMATICS

Level 8

HIGHLIGHTS

- ★ Unique programme combines business & IT services in NZ and global contexts
- ★ Accept students from business or IT backgrounds
- ★ Eligible for a 1-year Post Study Work Visa
(<https://www.immigration.govt.nz/new-zealand-visas/preparing-a-visa-application/education-quals-study/staying-to-work-after-study>)
- ★ Flexible class timetable: Evening or Weekend
- ★ Promotion tuition fee: **\$19,500**

120
Credits
12
Months
Three 16-week semesters



ENTRY REQUIREMENTS

1. Bachelor degree or Graduate Diploma in business/IT/computing and/or evidence of relevant skills/knowledge from work experience
2. IELTS 6.5 (no band under 6.0) or equivalent recognised by NZQA

MASTER PROGRAMMES

- 1. Master of Management (*180 credits*)**
- 2. Master of Management (*Healthcare*) (*180 credits*)**
- 3. Master of Management by Thesis (*120 credits*)**
- 4. Master of Business Informatics (*180 credits*)**
- 5. Master of Business Informatics by Thesis (*180 credits*)**

Six Intakes Per Year

**Evening Weekdays or
Weekend Classes**

Promotion Available

BENEFITS OF STUDY MASTER PROGRAMMES

- **3 Years Post Study Work Visa**

<https://www.immigration.govt.nz/new-zealand-visas/preparing-a-visa-application/education-quals-study/staying-to-work-after-study>

- **Supporting Work Visa for Spouse, & Student Visa for Child(s)**

<https://www.immigration.govt.nz/new-zealand-visas/preparing-a-visa-application/support-family/supporting-visa-applications-for-family/student-visa-holder-supporting-visas-for-family>

- **Support for Resident Visa - Skilled Migrant Category (6 points)**

From Aug 2026 - NZ's Master = 6 points; no need point from work experience

<https://www.mbie.govt.nz/immigration-and-tourism/immigration/immigration-consultations/future-of-the-skilled-migrant-category/simplified-points-system-in-depth>

<https://www.immigration.govt.nz/about-us/news-centre/changes-to-the-skilled-migrant-category-resident3-visa-announced/>

| | | | | | | | |
|---|----------|-------------------------------|---|----------|----|--|----------|
| Points: 6 points | | Claim from one skill category | | | | | |
| NZ Professional Registration | | OR | Qualification | | OR | High Income | |
| NZ Professional Registration (≥6 years training/work experience) | 6 | | Level 10 (PhD) | 6 | | 3 x Median Wage | 6 |
| NZ Professional Registration (≥5 years training/work experience) | 5 | | Level 9 (Master's) | 5 | | Migrants earning 2 x Median Wage already have a two year pathway to residence under the Highly Paid Residence Visa | |
| NZ Professional Registration (≥4 years training/work experience) | 4 | | Level 8 (Honours, Post-grad Diploma) | 4 | | | |
| NZ Professional Registration (≥3 years training/work experience) | 3 | | Level 7 Degree (Bachelor's degree) | 3 | | 1.5 x Median Wage | 3 |
| | | | | | | + Skilled work in NZ* | |
| | | | | | | 3 years | 3 |
| | | | | | | 2 years | 2 |
| | | | | | | 1 year | 1 |

DIFFERENCES IN OUR MASTER PROGRAMMES

| PROGRAMMES | DURATION | WORK RIGHTS | ACADEMIC REQUIREMENTS | ENGLISH REQUIREMENTS | Promotion Tuition Fee |
|--|----------------|------------------------|---|---|-----------------------|
| Master of Management | 16 / 12 months | 25 hours per week | Bachelor or above related to <u>business/management</u> , and/or work experience | IELTS 6.5 (no band <6.0), PTE 58 (no band <50), NZCEL Level 5, or equivalent approved by NZQA | \$26,750 / \$28,750 |
| Master of Management (Healthcare) | 16 / 12 months | 25 hours per week | Bachelor or above related to <u>business/management/healthcare</u> , and/or work experience | Same as above | \$28,500 / \$30,500 |
| Master of Management <u>by Thesis</u> | 12 months | Unlimited Hours | Postgraduate Diploma/Master related to <u>business/management</u> , and/or work experience | Same as above | \$27,000 |
| Master of Business Informatics | 16 / 12 months | 25 hours per week | Bachelor or above related to <u>business/IT/computing</u> , and/or work experience | Same as above | \$26,750 / \$28,750 |
| Master of Business Informatics <u>by Thesis</u> | 16 months | Unlimited Hours | Bachelor or above related to <u>business/IT/computing</u> , and/or work experience | Same as above | \$28,750 |

GET IN TOUCH WITH US



Telephone

(+64) 09 368 4343



Campus address

10-14 Lorne Street, Auckland
Centrail, Auckland 1010



Email

sea@icl.ac.nz

Contact person: Jasmine Nguyen
Speak: English, Vietnamese

